

FIRST FLOOR

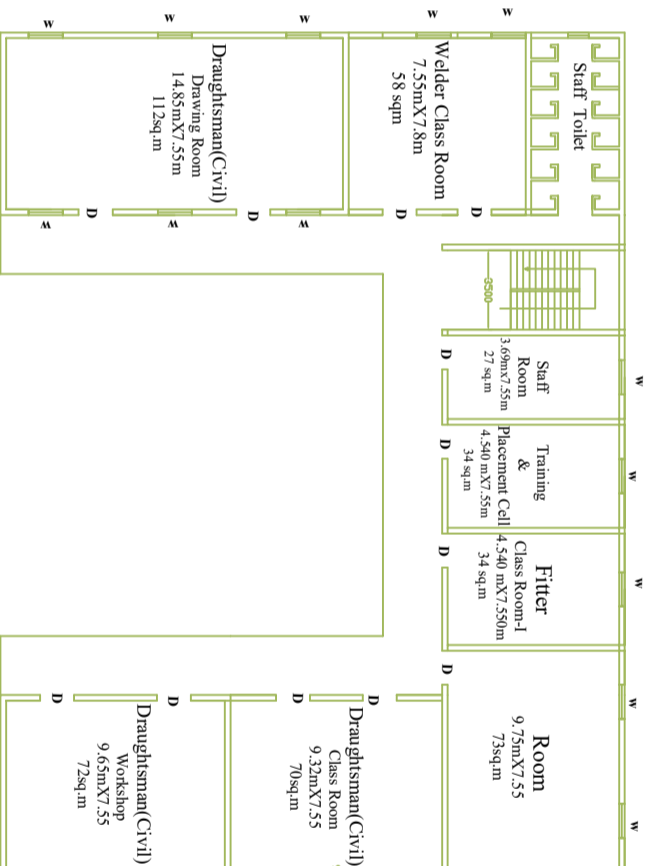

SECOND FLOOR

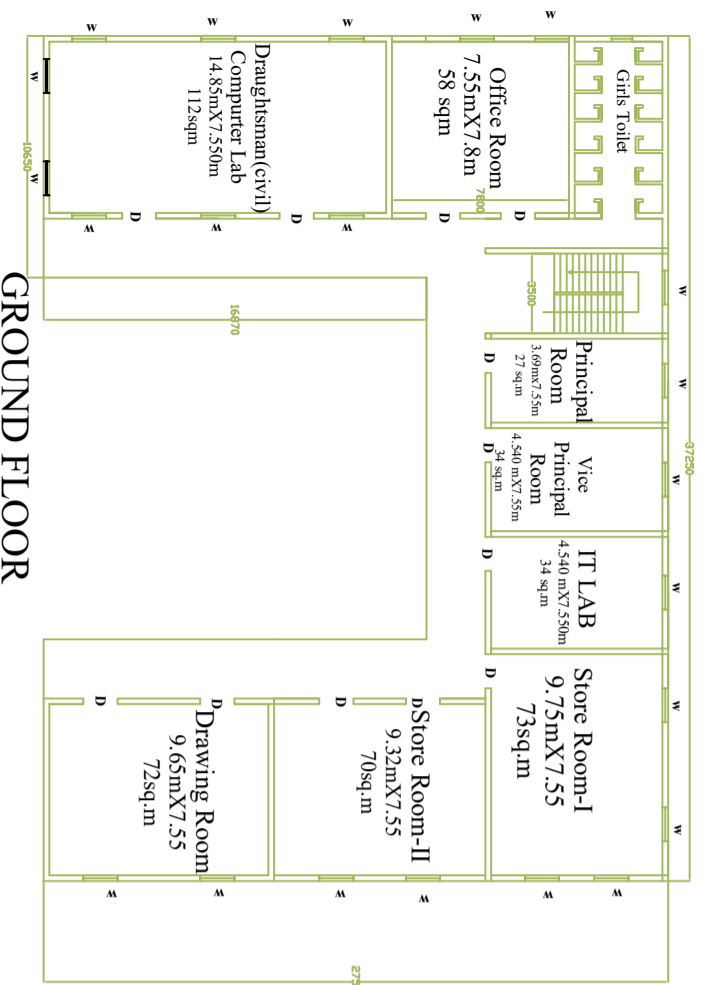

GROUND FLOOR

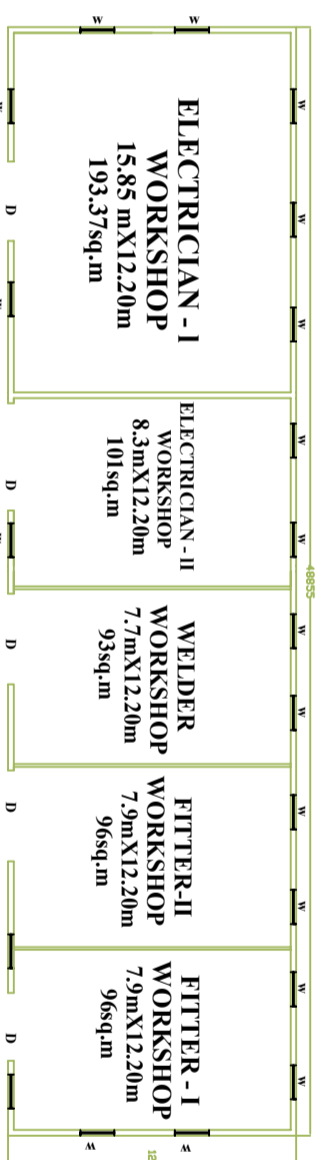

WORKSHOP

SPECIFICATION

1. ALL EXTERNAL WALLS ARE MADE WITH 250 THK BRICKWALLS OF ENGLISH OR PAT-TRAP BOND.
2. ALL INTERNAL WALLS ARE MADE WITH 250 THK BRICKWALLS UNLESS STATED OTHERWISE.
3. SAND-CEMENT MORTAR FOR EXTERNAL WALLS WOULD BE OF 1:5 RATIO.
4. QUALITY OF MATERIALS AND WORKMANSHIP MUST FOLLOW NATIONAL BUILDING CODE OF INDIA 1984
5. ALL RCC WORKS MUST BE DONE WITH M-25 GRADE CONCRETE AS PER IS 456:2001
6. ALL REINFORCEMENT WORKS MUST FOLLOW IS 1786-1978

NOTES

1. ALL DIMENSIONS ARE IN MILLIMETER IF NOT STATED OTHERWISE.
2. DIMENSIONS ARE STRUCTURAL DIMENSIONS AND DO NOT INCLUDE PLASTER OR ANY OTHER FINISH
3. READ THIS DRAWING IN CONJUNCTION WITH RELEVANT STRUCTURAL & ELECTRICAL DRAWINGS

SCHEDULE OF DOORS & WINDOWS

DOORS	SIZE	MARKED	WINDOWS	SIZE
D	1200 X 2100	W		1500 X 1200

EXISTING INST. BUILDING OF SANTINIKETAN PVT. ITI

VILL-TATARPUR
P.O - MULUK
P.S - BOLPUR, DIST- BIRBHUM,
PIN- 731204

AREA STATEMENT

GROUND FLOOR AREA-755.632SQ.M
FIRST FLOOR AREA-755.632SQ.M
SECOND FLOOR AREA-755.632SQ.M
TOTAL MAIN BUILDING AREA- 2266.90SQ.M
WORKSHOP AREA- 621.150SQ.M
TOTAL BUILT UP AREA- 2888.05SQ.M

ARCHITECTURAL DRAWINGS

Design Planning & Concept By:- **Ar. Arpan Das gupta**
ARCHITECT TOWN PLANNER, LANDSCAPE & INTERIOR DESIGNER

Sign of the Architect.

Sign of owner

REV.	DESCRIPTION	BY	DATE
	SCALE AS MENTIONED		
	DRAWING NO.		REV.00

MAIN BUILDING



NORTH